PART OF N.W. 1/4 OF

SECTION 31, T6N., R.1W., S.L.B.&M.

TAXING UNIT : 25

IN OGDEN CITY

SCALE 1" = 100'

PREFIX : 14-038

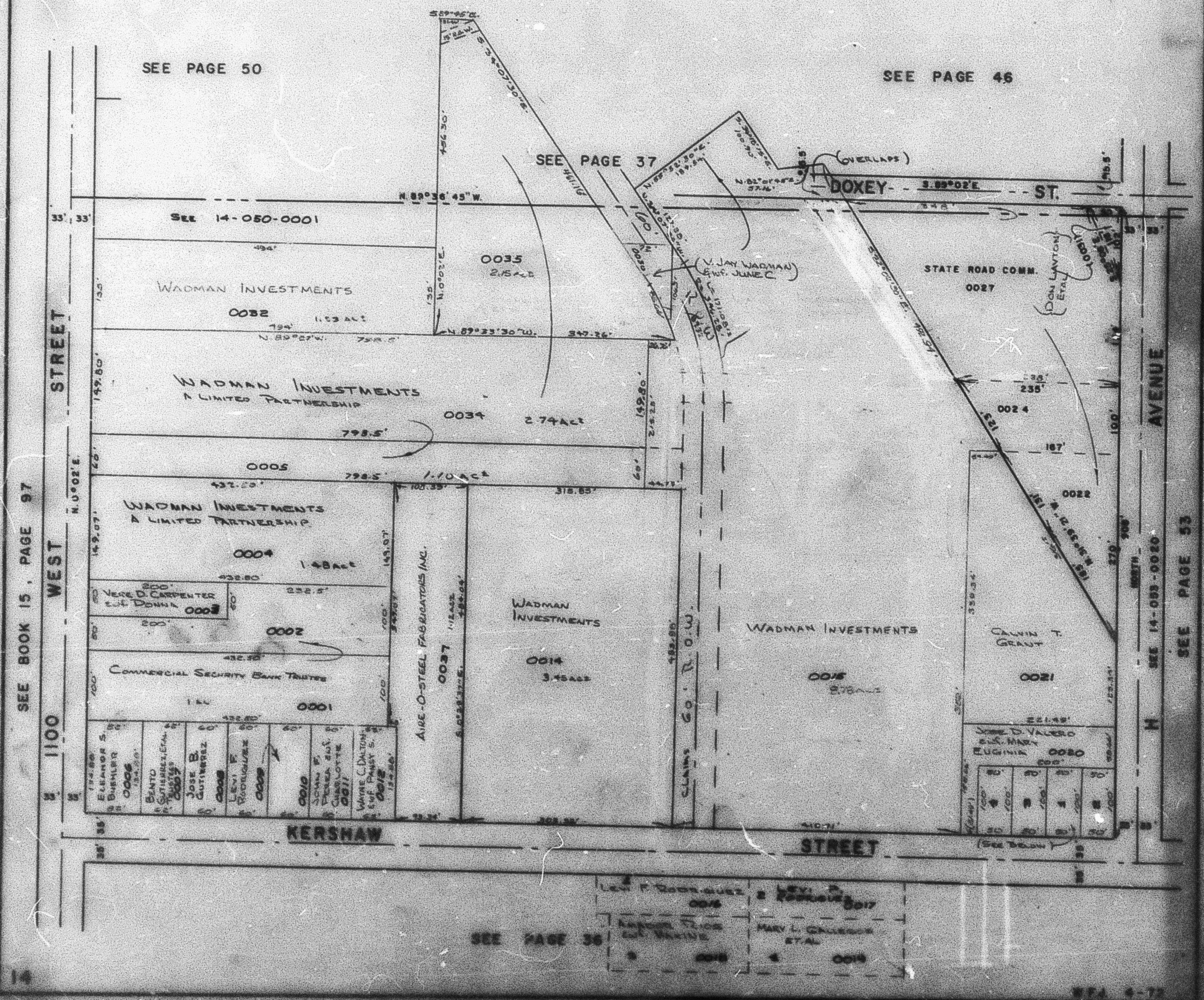

WFA 4-72